

NOTICE!!

These documents have been scanned!

Do not place un-scanned documents beneath this notice!

Do not remove this notice from this file!

GPO Jacket No. 560-102
Print Order 61540
Rise Business Services, LLC
Job=AZ15 5/6/2019



Box Number= AZ15021



Claim Begin-End: AMC435942-AMC435944

1 Initial Receipt



AZ15021-24

AMC435500-AMC435942

United States Department of the Interior
Bureau of Land Management
 LANDS/RECREATION & PLANNING
 ONE N CENTRAL AVE
 PHOENIX, AZ 85004 -2203
 Phone: 602-417-9200

Receipt

No: 3471684

Transaction #: 3571655	
Date of Transaction: 01/11/2016	
CUSTOMER:	
STEVE HODGES PO BOX 1319 BEAVER,UT 84713-1319 US	

ENTERED
 JAN 14 2016
 BY: *R Am*

LINE #	QTY	DESCRIPTION	REMARKS	UNIT PRICE	TOTAL
1	3.00	LOCATABLE MINERALS / MINING CLAIMS-NEW,UNADJUD, ONE OR MORE AUTH NOS / NEW MINING CLAIMS LOCATION FEE CASES: AMC435942/\$37.00, AMC435943/\$37.00, AMC435944/\$37.00		- n/a -	111.00
2	3.00	LOCATABLE MINERALS / MINING CLAIMS-NEW,UNADJUD, ONE OR MORE AUTH NOS / NEW MINING CLAIM PROCESSING FEE CASES: AMC435942/\$20.00, AMC435943/\$20.00, AMC435944/\$20.00		- n/a -	60.00
3	3.00	LOCATABLE MINERALS / MINING CLAIMS-NEW,UNADJUD, ONE OR MORE AUTH NOS / NEW MINING CLAIMS MAINTENANCE FEE CASES: AMC435942/\$155.00, AMC435943/\$155.00, AMC435944/\$155.00		- n/a -	465.00
TOTAL:					\$636.00

PAYMENT INFORMATION				
1	AMOUNT:	636.00	POSTMARKED:	01/06/2016
	TYPE:	CHECK	RECEIVED:	01/08/2016
	CHECK NO:	7933		
	NAME:	HODGES, JIMMY PO BOX 1319 BEAVER UT 84713-1319 US		

REMARKS

This receipt was generated by the automated BLM Collections and Billing System and is a paper representation of a portion of the official electronic record contained therein.

NOTICE!!

These documents have been scanned!

Do not place un-scanned documents beneath this notice!

Do not remove this notice from this file!

GPO Jacket No. 560-102
Print Order 61540
Rise Business Services, LLC
Job=AZ15 5/6/2019



Box Number= AZ15021



Claim Begin-End: AMC435942-AMC435944

2 Correspondence



AZ15021-24

AMC435500-AMC435942



United States Department of the Interior

BUREAU OF LAND MANAGEMENT

Arizona State Office

One North Central Avenue, Suite 800

Phoenix, Arizona 85004-4427

www.blm.gov/az/

APR 18 2016



In Reply Refer To:
3800 (9200) RM
AMC435942

CERTIFIED MAIL - RETURN RECEIPT REQUESTED No. 7000 1670 0000 9170 3803

NOTICE

JIMMY HODGES	:	This Notice Affects the Claims
PO BOX 1319	:	Shown in the Block Below.
BEAVER, UT 84713-1319	:	

AMC435943
BULL #5

Mining Claim Location Notices – Corrections Required

Pursuant to Title 43 Code of Federal Regulations (CFR) 3832.1, this office received your notice(s) of location for recordation of mining claims. In accordance with 43 CFR 3832.11 and 3832.12, the claim(s) listed above are not properly located. Because they are not properly located we cannot record them as filed. They must be corrected as noted below or they will be declared null and void.

The claim was submitted on the Location Notice for Placer Mining Claim form, but the dimensions given for the claim are lode dimensions (1,500 feet x 600 feet) and the map is checked for lode. If the claim is a lode claim mistakenly submitted on a placer location notice, please correct the form by crossing out placer and writing in lode.

You must provide the requested information for each claim listed above to correct the defects. Please do this by providing a copy of your location notice with the appropriate corrections, and note at the top of the form that it is a "Corrected Copy of Location Notice". If it is only the map that is missing or needs to be corrected, please provide the map. If the information is not received within the 30-day timeframe, the mining claims will be declared null and void ab initio.

If additional information is required, please contact RéAnn Myers at 602-417-9413. Please include your AMC serial number(s) on all correspondence.

Rebecca Heick

Rebecca Heick
Deputy State Director
Lands, Minerals and Energy Division

SENDER: COMPLETE THIS SECTION

- Complete items 1, 2, and 3. Also complete item 4 if Restricted Delivery is desired.
- Print your name and address on the reverse so that we can return the card to you.
- Attach this card to the back of the mailpiece, or on the front if space permits.

1. Article Addressed to:

JIMMY HODGES
 PO BOX 1319
 BEAVER, UT 84713-1319
 920/RM/AMC435503, AMC435942

2. Article Number

(Transfer from service label)

7000 1670 0000 9170 3803

PS Form 3811, August 2001

Domestic Return Receipt

102595-02-M-1540

COMPLETE THIS SECTION ON DELIVERY

A. Signature

[Handwritten Signature]

Agent

Addressee

B. Received by (Printed Name)

[Handwritten Name]

C. Date of Delivery

[Handwritten Date]

D. Is delivery address different from item 1? Yes

If YES, enter delivery address below: No

PHOENIX, ARIZONA

3. Service Type

Certified Mail

Express Mail

Registered

Return Receipt for Merchandise

Insured Mail

C.O.D.

4. Restricted Delivery? (Extra Fee)

Yes

UNITED STATES POSTAL SERVICE

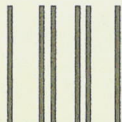

First-Class Mail
 Postage & Fees Paid
 USPS
 Permit No. G-10

• Sender: Please print your name, address, and ZIP+4 in this box •

UNITED STATES
 DEPARTMENT OF THE INTERIOR
 Bureau of Land Management
 Arizona State Office
 One N. Central Avenue, Suite 800
 Phoenix, AZ 85004-4427

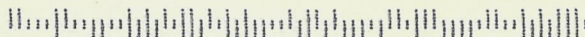



United States Department of the Interior

BUREAU OF LAND MANAGEMENT
Arizona State Office
One North Central Avenue, Suite 800
Phoenix, Arizona 85004-4427
www.blm.gov/az/



APR 18 2016

In Reply Refer To:
3800 (9200) RM
AMC435503, AMC435942

CERTIFIED MAIL - RETURN RECEIPT REQUESTED No. 7000 1670 0000 9170 3797

NOTICE

STEVE HODGES : This Notice Affects the Claims
PO BOX 874 : Shown in the Block Below.
BEAVER, UT 84713-0874 :

AMC435503, AMC435504, AMC435505, AMC435942, AMC435943
BULL #1, BULL #2, BULL #3, BULL #4, BULL #5

Mining Claim Location Notice(s) – Amendment(s) Required

Pursuant to Title 43 Code of Federal Regulations (CFR) 3832.1, the Bureau of Land Management (BLM), Arizona State Office, received your notices of location for recording mining claims. In accordance with 43 CFR 3832.12, the claims listed above cannot be accepted as filed and must be amended as noted below.

The claims are not described with a metes and bounds description. The claims cannot be accurately plotted with the land description given.

In accordance with 43 CFR 3832.12 a lode claim must be described by metes and bounds and include a tie to a permanent monument such as a section quarter corner monument. All claim descriptions must include state, meridian, township, range, section and by aliquot part to the quarter section.

An amendment must be filed for each claim listed above to correct the defects identified. There is a \$10 BLM processing fee for each amendment. The amendments must be received by BLM within 30 days of your receipt of this notice. If the amendments are not received within the 30 day timeframe the mining claims will be declared null and void.

If additional information is required, please contact RéAnn Myers at 602-417-9413. Please include your AMC serial number(s) on all correspondence.

Rebecca Heick

Rebecca Heick
Deputy State Director
Lands, Minerals and Energy Division

SENDER: COMPLETE THIS SECTION

- Complete items 1, 2, and 3. Also complete item 4 if Restricted Delivery is desired.
- Print your name and address on the reverse so that we can return the card to you.
- Attach this card to the back of the mailpiece, or on the front if space permits.

1. Article Addressed to:

STEVE HODGES
 PO BOX 874
 BEAVER, UT 84713-0874
 920/RM/AMC435503, AMC435942

COMPLETE THIS SECTION ON DELIVERY

A. Signature Agent
 Kenner R Hodges Addressee

B. Received by (Printed Name) *Kenner R Hodges* C. Date of Delivery *4-27-16*

D. Is delivery address different from item 1? Yes
 If YES, enter delivery address below: No

3. Service Type
 Certified Mail Express Mail
 Registered Return Receipt for Merchandise
 Insured Mail C.O.D.

4. Restricted Delivery? (Extra Fee) Yes

2. Article Number

(Transfer from service label)

7000 1670 0000 9170 3797

PS Form 3811, August 2001

Domestic Return Receipt

102595-02-M-1540

UNITED STATES POSTAL SERVICE

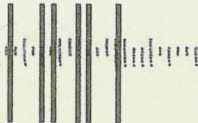

First-Class Mail
 Postage & Fees Paid
 USPS
 Permit No. G-10

• Sender: Please print your name, address, and ZIP+4 in this box •

RECEIVED
 BLM AZ STATE OFFICE

2016 MAY -2 P 3:26

PHOENIX, ARIZONA

UNITED STATES
 DEPARTMENT OF THE INTERIOR
 Bureau of Land Management
 Arizona State Office
 One N. Central Avenue, Suite 800
 Phoenix, AZ 85004-4427

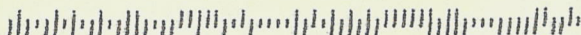



United States Department of the Interior

BUREAU OF LAND MANAGEMENT

Arizona State Office

One North Central Avenue, Suite 800

Phoenix, Arizona 85004-4427

www.blm.gov/az/

APR 18 2016



In Reply Refer To:
3800 (9200) RM
AMC435942

CERTIFIED MAIL - RETURN RECEIPT REQUESTED No. 7000 1670 0000 9170 3797

NOTICE

STEVE HODGES	:	This Notice Affects the Claims
PO BOX 874	:	Shown in the Block Below.
BEAVER, UT 84713-0874	:	

AMC435943
BULL #5

Mining Claim Location Notices – Corrections Required

Pursuant to Title 43 Code of Federal Regulations (CFR) 3832.1, this office received your notice(s) of location for recordation of mining claims. In accordance with 43 CFR 3832.11 and 3832.12, the claim(s) listed above are not properly located. Because they are not properly located we cannot record them as filed. They must be corrected as noted below or they will be declared null and void.

The claim was submitted on the Location Notice for Placer Mining Claim form, but the dimensions given for the claim are lode dimensions (1,500 feet x 600 feet) and the map is checked for lode. If the claim is a lode claim mistakenly submitted on a placer location notice, please correct the form by crossing out placer and writing in lode.

You must provide the requested information for each claim listed above to correct the defects. Please do this by providing a copy of your location notice with the appropriate corrections, and note at the top of the form that it is a "Corrected Copy of Location Notice". If it is only the map that is missing or needs to be corrected, please provide the map. If the information is not received within the 30-day timeframe, the mining claims will be declared null and void ab initio.

If additional information is required, please contact RéAnn Myers at 602-417-9413. Please include your AMC serial number(s) on all correspondence.

Rebecca Heick

Rebecca Heick
Deputy State Director
Lands, Minerals and Energy Division

SENDER: COMPLETE THIS SECTION

- Complete items 1, 2, and 3. Also complete item 4 if Restricted Delivery is desired.
- Print your name and address on the reverse so that we can return the card to you.
- Attach this card to the back of the mailpiece, or on the front if space permits.

1. Article Addressed to:

STEVE HODGES
 PO BOX 874
 BEAVER, UT 84713-0874
 920/RM/AMC435503, AMC435942

COMPLETE THIS SECTION ON DELIVERY

A. Signature

X Kennar Hodges

Agent

Addressee

B. Received by (Printed Name)

Kennar Hodges

C. Date of Delivery

4-27-16

D. Is delivery address different from item 1? Yes

If YES, enter delivery address below: No

3. Service Type

Certified Mail Express Mail

Registered Return Receipt for Merchandise

Insured Mail C.O.D.

4. Restricted Delivery? (Extra Fee)

Yes

2. Article Number

(Transfer from service label)

7000 1670 0000 9170 3797

PS Form 3811, August 2001

Domestic Return Receipt

102595-02-M-1540

UNITED STATES POSTAL SERVICE

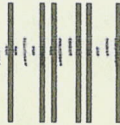

First-Class Mail
 Postage & Fees Paid
 USPS
 Permit No. G-10

• Sender: Please print your name, address, and ZIP+4 in this box •

RECEIVED
 BLM AZ STATE OFFICE

2016 MAY -2 P 3:20

PHOENIX, ARIZONA

UNITED STATES
 DEPARTMENT OF THE INTERIOR
 Bureau of Land Management
 Arizona State Office
 One N. Central Avenue, Suite 800
 Phoenix, AZ 85004-4427

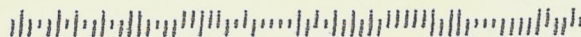



United States Department of the Interior

BUREAU OF LAND MANAGEMENT
Arizona State Office
One North Central Avenue, Suite 800
Phoenix, Arizona 85004-4427
www.blm.gov/az/



In Reply Refer To:

APR 18 2016

3800 (9200) RM

AMC435503, AMC435942

CERTIFIED MAIL - RETURN RECEIPT REQUESTED No. 7000 1670 0000 9170 3803

NOTICE

JIMMY HODGES

PO BOX 1319

BEAVER, UT 84713-1319

:
:
:

This Notice Affects the Claims
Shown in the Block Below.

AMC435503, AMC435504, AMC435505, AMC435942, AMC435943
BULL #1, BULL #2, BULL #3, BULL #4, BULL #5

Mining Claim Location Notice(s) – Amendment(s) Required

Pursuant to Title 43 Code of Federal Regulations (CFR) 3832.1, the Bureau of Land Management (BLM), Arizona State Office, received your notices of location for recording mining claims. In accordance with 43 CFR 3832.12, the claims listed above cannot be accepted as filed and must be amended as noted below.

The claims are not described with a metes and bounds description. The claims cannot be accurately plotted with the land description given.

In accordance with 43 CFR 3832.12 a lode claim must be described by metes and bounds and include a tie to a permanent monument such as a section quarter corner monument. All claim descriptions must include state, meridian, township, range, section and by aliquot part to the quarter section.

An amendment must be filed for each claim listed above to correct the defects identified. There is a \$10 BLM processing fee for each amendment. The amendments must be received by BLM within 30 days of your receipt of this notice. If the amendments are not received within the 30 day timeframe the mining claims will be declared null and void.

If additional information is required, please contact RéAnn Myers at 602-417-9413. Please include your AMC serial number(s) on all correspondence.

Rebecca Heick

Rebecca Heick
Deputy State Director
Lands, Minerals and Energy Division

SENDER: COMPLETE THIS SECTION

- Complete items 1, 2, and 3. Also complete item 4 if Restricted Delivery is desired.
- Print your name and address on the reverse so that we can return the card to you.
- Attach this card to the back of the mailpiece, or on the front if space permits.

1. Article Addressed to:

JIMMY HODGES
 PO BOX 1319
 BEAVER, UT 84713-1319
 920/RM/AMC435503, AMC435942

COMPLETE THIS SECTION ON DELIVERY

A. Signature Agent
 Addressee

B. Received by (Printed Name) C. Date of Delivery
 MAE BERTHOLD 4/22/06

D. Is delivery address different from item 1? Yes
 If YES, enter delivery address below: No

PHOENIX, ARIZONA

2006 APR 26 P 1:58

3. Service Type

- Certified Mail Express Mail
- Registered Return Receipt for Merchandise
- Insured Mail C.O.D.

4. Restricted Delivery? (Extra Fee) Yes

2. Article Number

(Transfer from service label)

7000 1670 0000 9170 3803

PS Form 3811, August 2001

Domestic Return Receipt

102595-02-M-1540

UNITED STATES POSTAL SERVICE

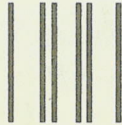

First-Class Mail
 Postage & Fees Paid
 USPS
 Permit No. G-10

• Sender: Please print your name, address, and ZIP+4 in this box •

UNITED STATES
 DEPARTMENT OF THE INTERIOR
 Bureau of Land Management
 Arizona State Office
 One N. Central Avenue, Suite 800
 Phoenix, AZ 85004-4427

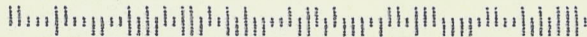

NOTICE!!

These documents have been scanned!

Do not place un-scanned documents beneath this notice!

Do not remove this notice from this file!

GPO Jacket No. 560-102
Print Order 61540
Rise Business Services, LLC
Job=AZ15 5/6/2019



Box Number= AZ15021



Claim Begin-End: AMC435942-AMC435944

3 Transfers



AZ15021-24

AMC435500-AMC435942

**NO
DOCUMENTS
FOUND**

NO DOCUMENTS FOUND
NO DOCUMENTS FOUND

NOTICE!!

These documents have been scanned!

Do not place un-scanned documents beneath this notice!

Do not remove this notice from this file!

GPO Jacket No. 560-102
Print Order 61540
Rise Business Services, LLC
Job=AZ15 5/6/2019



Box Number= AZ15021



Claim Begin-End: AMC435942-AMC435944

4 Annual Filings



AZ15021-24

AMC435500-AMC435942

435503

PHOENIX, ARIZONA

2018 AUG - 1 P 2: 25

RECEIVED
BLM AZ STATE OFFICE

July 27, 2018

Bureau of Land Management
One North Central Avenue, Suite 800
Phoenix, AZ 85004-4427

Re: Annual Maintenance Fees and Notice of Intent to Hold for Assessment Year Ending
September 1, 2019. BUL Project 7 Lode Claims

435942
448089
448001

Dear Sir or Madam,

Pursuant to the provisions of 30 U.S.C. §§ 28f-k and 43 C.F.R. §§ 3834.10 to 23, a claim maintenance fee of \$155.00 is being paid to the Bureau of Land Management for each non-exempt mining claim, mill site, or tunnel site for the assessment year ending September 1, 2019 in lieu of the requirement to perform and record affidavits of proof of annual assessment work for mining claims and to record a notice of intent to hold mill sites under 30 U.S.C. §§ 28-28e and 43 U.S.C. § 1744.

This letter is evidence of the owner's intention to hold such claims through the assessment year ending September 1, 2019. Enclosed is a check in the amount of \$1,085.00 payable to U.S.D.I.-B.L.M. This represents payment for 7 lode claims located in Mohave County, Arizona 7 claims at \$155.00 per claim). The claims are more particularly described on Exhibit A attached hereto.

The name and address of the owner follows:

Jimmy Hodges and Steve Hodges
305 Valparaiso Ct.
Sparks NV 89441

If you have any questions please call me at the number below.
Thank you for your assistance.

Sincerely,

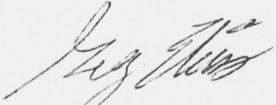

Greg Ekins MS RPL#32306
GIS Land Services
Agent for Jimmy Hodges and Steve Hodges
241 Ridge St. Suite 250
Reno, NV 89501
775-746-8803

ENTERED
AUG 10 2018
BY: RAM

4226058

Exhibit A
Bul Project - 7 Bull Lode Mining Claims
Mohave County, Arizona

Claim Name	Serial Number	County Book;Page	Count
BULL #1	AMC435503	2015050295	1
BULL #2	AMC435504	2015050296	2
BULL #3	AMC435505	2015050297	3
BULL #4	AMC435942	2015055495	4
BULL #5	AMC435943	2015055496	5
BULL #6	AMC435944	2015055497	6
BULL 8	AMC448089	2017048292	7
Total Claims		7	

RECEIVED
 BLM AZ STATE OFFICE
 2018 AUG - 1 P 2:25
 PHOENIX, ARIZONA

RECEIVED
BLM AZ STATE OFFICE

PHOENIX, ARIZONA

2018 AUG - 1 P 2: 25

July 27, 2018

Bureau of Land Management
One North Central Avenue, Suite 800
Phoenix, AZ 85004-4427

Re: Annual Maintenance Fees and Notice of Intent to Hold for Assessment Year Ending
September 1, 2019. BUL Project 86 Lode Claims

Dear Sir or Madam,

Pursuant to the provisions of 30 U.S.C. §§ 28f-k and 43 C.F.R. §§ 3834.10 to 23, a claim maintenance fee of \$155.00 is being paid to the Bureau of Land Management for each non-exempt mining claim, mill site, or tunnel site for the assessment year ending September 1, 2019 in lieu of the requirement to perform and record affidavits of proof of annual assessment work for mining claims and to record a notice of intent to hold mill sites under 30 U.S.C. §§ 28-28e and 43 U.S.C. § 1744.

This letter is evidence of the owner's intention to hold such claims through the assessment year ending September 1, 2019. Enclosed is a check in the amount of \$13,330.00 payable to U.S.D.I.-B.L.M. This represents payment for 86 lode claims located in Mohave County, Arizona 86 claims at \$155.00 per claim). The claims are more particularly described on Exhibit A attached hereto.

The name and address of the owner follows:

Jimmy Hodges and Steve Hodges and Marco Montecinos
305 Valparaiso Ct.
Sparks NV 89441

If you have any questions please call me at the number below.
Thank you for your assistance.

Sincerely,



Greg Ekins MS RPL#32306
GIS Land Services
Agent for Jimmy Hodges and Steve Hodges and Marco Montecinos
241 Ridge St. Suite 250
Reno, NV 89501
775-746-8803

Exhibit A
Bul Project - 86 Bul Lode Mining Claims
Mohave County, Arizona

Claim Name	Serial Number	County Book;Page	Count
BUL 1	AMC448001	2017059177	1
BUL 2	AMC448002	2017059178	2
BUL 3	AMC448003	2017059179	3
BUL 4	AMC448004	2017059180	4
BUL 5	AMC448005	2017059181	5
BUL 6	AMC448006	2017059182	6
BUL 7	AMC448007	2017059183	7
BUL 8	AMC448008	2017059184	8
BUL 9	AMC448009	2017059185	9
BUL 10	AMC448010	2017059186	10
BUL 11	AMC448011	2017059187	11
BUL 12	AMC448012	2017059188	12
BUL 13	AMC448013	2017059189	13
BUL 14	AMC448014	2017059190	14
BUL 15	AMC448015	2017059191	15
BUL 16	AMC448016	2017059192	16
BUL 17	AMC448017	2017059193	17
BUL 18	AMC448018	2017059194	18
BUL 19	AMC448019	2017059195	19
BUL 20	AMC448020	2017059196	20
BUL 21	AMC448021	2017059197	21
BUL 22	AMC448022	2017059198	22
BUL 23	AMC448023	2017059199	23
BUL 24	AMC448024	2017059200	24
BUL 25	AMC448025	2017059201	25
BUL 26	AMC448026	2017059202	26
BUL 27	AMC448027	2017059203	27
BUL 28	AMC448028	2017059204	28
BUL 29	AMC448029	2017059205	29
BUL 30	AMC448030	2017059206	30
BUL 31	AMC448031	2017059207	31

PHOENIX, ARIZONA

2018 AUG - 1 P 2: 20

RECEIVED
 BLM AZ STATE OFFICE

BUL 32	AMC448032 7	2017059208	32
BUL 33	AMC448033	2017059209	33
BUL 34	AMC448034	2017059210	34
BUL 35	AMC448035	2017059211	35
BUL 36	AMC448036	2017059212	36
BUL 37	AMC448037	2017059213	37
BUL 38	AMC448038	2017059214	38
BUL 39	AMC448039	2017059215	39
BUL 40	AMC448040	2017059216	40
BUL 41	AMC448041	2017059217	41
BUL 42	AMC448042	2017059218	42
BUL 43	AMC448043	2017059219	43
BUL 44	AMC448044	2017059220	44
BUL 45	AMC448045	2017059221	45
BUL 46	AMC448046	2017059222	46
BUL 47	AMC448047	2017059223	47
BUL 48	AMC448048	2017059224	48
BUL 49	AMC448049	2017059225	49
BUL 50	AMC448050	2017059226	50
BUL 51	AMC448051	2017059227	51
BUL 52	AMC448052	2017059228	52
BUL 53	AMC448053	2017059229	53
BUL 54	AMC448054	2017059230	54
BUL 55	AMC448055	2017059231	55
BUL 56	AMC448056	2017059232	56
BUL 57	AMC448057	2017059233	57
BUL 58	AMC448058	2017059234	58
BUL 59	AMC448059	2017059235	59
BUL 60	AMC448060	2017059236	60
BUL 62	AMC448061	2017059237	61
BUL 64	AMC448062	2017059238	62
BUL 65	AMC448063	2017059239	63
BUL 66	AMC448064	2017059240	64
BUL 67	AMC448065	2017059241	65
BUL 68	AMC448066	2017059242	66
BUL 69	AMC448067	2017059243	67
BUL 70	AMC448068	2017059244	68
BUL 71	AMC448069	2017059245	69
BUL 72	AMC448070	2017059246	70
BUL 73	AMC448071	2017059247	71

RECEIVED
BLM AZ STATE OFFICE
2018 AUG - 1 P 2: 26
PHOENIX, ARIZONA

BUL 74	AMC448072 7	2017059248	72
BUL 75	AMC448073	2017059249	73
BUL 76	AMC448074	2017059250	74
BUL 77	AMC448075	2017059251	75
BUL 78	AMC448076	2017059252	76
BUL 79	AMC448077	2017059253	77
BUL 80	AMC448078	2017059254	78
BUL 81	AMC448079	2017059255	79
BUL 82	AMC448080	2017059256	80
BUL 83	AMC448081	2017059257	81
BUL 84	AMC448082	2017059258	82
BUL 85	AMC448083	2017059259	83
BUL 86	AMC448084	2017059260	84
BUL 87	AMC448085	2017059261	85
BUL 88	AMC448086 J	2017059262	86
	Total Claims	86	

RECEIVED
BLM AZ STATE OFFICE
2018 AUG - 1 P 2:26
PHOENIX, ARIZONA

ORIGIN ID:RNOA (775) 746-8803
GREG EKINS
G.I.S. LAND SERVICES
241 RIDGE ST
SUITE 250
RENO, NV 89501
UNITED STATES US

SHIP DATE: 31JUL18
ACTWGT: 0.50 LB
CAD: 7803774/INET4040

BILL SENDER

ASS

TO PUBLIC ROOM
BUREAU OF LAND MANAGEMENT
ONE NORTH CENTRAL AVE
SUITE 800
PHOENIX AZ 85004

(602) 417-9200
INV:
PO:

REF: MARCO-ANNUL FILINGS
DEPT:

552.11680910C45

FedEx Ship Manager - Print Your Label(s)



TRK#
0201

7728 7291

WED - 01 AUG 3:00P
STANDARD OVERNIGHT

WP ZSYA

85004
AZ-US PHX



Extremely Urgent

7/81/2018

RECEIVED
BLM AZ STATE OFFICE
2018 AUG - 1 P 2:29
PHOENIX, ARIZONA

◀ Insert shipping document here.

United States Department of the Interior
Bureau of Land Management
 DIV OF LANDS, MINRLS & ENERGY
 ONE N CENTRAL AVE
 PHOENIX, AZ 85004 -4427
 Phone: 602-417-9200

Receipt

No: 4226058

Transaction #: 4341309	
Date of Transaction: 08/02/2018	
CUSTOMER:	
GIS LAND SERVICES 241 RIDGE ST STE 250 RENO,NV 89501-2079 US	

LINE #	QTY	DESCRIPTION	REMARKS	UNIT PRICE	TOTAL
1	1.00	LOCATABLE MINERALS / MINING CLAIMS- NOT NEW-UNADJUD,ONE AUTH NO. ONLY / MINING CLAIM MONEY RECEIVED CASES: AMC435503/\$14415.00	MAINT 2019/93	- n/a -	14415.00
TOTAL:					\$14,415.00

PAYMENT INFORMATION					
1	AMOUNT:	1085.00	POSTMARKED:	N/A	
	TYPE:	CHECK	RECEIVED:	08/02/2018	
	CHECK NO:	2168			
	NAME:	TIGREN INC 305 VALPARAISO CRT SPARKS NV 89441 US			
2	AMOUNT:	13330.00	POSTMARKED:	N/A	
	TYPE:	CHECK	RECEIVED:	08/02/2018	
	CHECK NO:	2170			
	NAME:	TIGREN INC 305 VALPARAISO CRT SPARKS NV 89441 US			

REMARKS

This receipt was generated by the automated BLM Collections and Billing System and is a paper representation of a portion of the official electronic record contained therein.



FEE# 2017038604

OFFICIAL RECORDS
OF MOHAVE COUNTY
KRISTI BLAIR,
COUNTY RECORDER



415397
421266

08/14/2017 10:07 AM Fee: \$13.00

PAGE: 1 of 3

435503
435942

438459

396685

396838

397084

PHOENIX, ARIZONA

2017 AUG 17 P 2:50

RECEIVED
BLM AZ STATE OFFICE

428569

WHEN RECORDED RETURN TO:

JIMMY HODGES
PO BOX 1319
BEAVER, UT 84713

**AFFIDAVIT AND NOTICE OF INTENT TO
HOLD MINING CLAIM(S) AND SITE(S) AND
MAINTENANCE FEES FOR CALENDAR
YEARS 2017 AND 2018**

SJJ

ENTERED
AUG 21 2017
BY: RAM

Notice of Intention to Hold
UNITED STATES
DEPARTMENT OF THE INTERIOR
BUREAU OF LAND MANAGEMENT
MAINTENANCE FEE PAYMENT FORM FOR
LODE CLAIMS, MILL SITES, AND TUNNEL SITES

Remitter Name: Jimmy Hodges
 Mailing Address: P.O. Box 1319
 City, State, Zip: Beaver Utah 84713
 Phone # 435-559-5574

Check here if this is a change of address.
Jimmy Hodges 8-14-17

FOR COUNTY RECORDER'S USE

No. of claims/sites 6
 x \$155 per claim/site
 Total due BLM \$ 930⁰⁰

- The maintenance fee may be paid by cash, check, money order, Bureau of Land Management (BLM) Declining Deposit Account, or credit card (VISA, American Express, Discover, or MasterCard). Payments must be remitted to the BLM State Office where your claim or site is recorded and received on or before September 1. If the payment is mailed, the envelope must be postmarked by a bona fide delivery service on or before September 1 and received at the proper BLM State Office within 15 calendar days after the due date. Payments may also be made by telephone using a credit card. A complete listing of BLM State Offices with their addresses and phone numbers can be found at <http://www.blm.gov>.
- The maintenance fee for the following claim(s)/site(s) applies to the assessment year 2018

CLAIM/SITE NAME	BLM SERIAL NO.
Bull #1	AMC 435503 7
Bull #2	AMC 435504
Bull #3	AMC 435505 1
Bull #4	AMC 435943
Bull #5	AMC 435943
Bull #6	AMC 435944

2017 AUG 17 P
 RECEIVED

Use a separate sheet for additional claim/site names, serial numbers, and claimant names and addresses. 6 Claims

13943487

INSTRUCTIONS

1. This is an optional form that may be used to satisfy the requirements for the Bureau of Land Management (BLM) under the provisions of 43 U.S.C. §1744 and 30 U.S.C. §28f and the regulations thereunder (43 CFR part 3834). Since local and State laws may vary, you should contact your local and State agencies where the claims are located to ensure all applicable laws and requirements are satisfied.
2. This form should be used to pay the maintenance fee for lode mining claims, mill sites, and tunnel sites only. To pay the maintenance fee for placer mining claims, use Form 3830-5a.
3. Complete the section for the number of claims and the amount being remitted to the BLM.
4. Enter the year in paragraph 2 for the applicable assessment year.
5. List all mining claim or site names and the BLM serial number associated to the claim or site, if the BLM has notified you what the serial number is. Every attempt should be made to include the current BLM serial number for each claim or site listed.
6. The name and current mailing addresses of the person paying the maintenance fee(s) should be listed at the top of the form. If this is a change of address for a claimant, that should also be noted.
7. If needed, an additional sheet can be used to continue listing claim and site names and BLM serial numbers, or the name and current mailing address of additional claimants.
8. If paying by credit card, you must complete the following credit card information on page 3: (a) exact name on the face of the credit card; (b) amount paid; (c) type of card; (d) credit card number; (e) expiration date of the card; and (f) telephone number. You must also sign on page 3 to show authorization to charge the credit card.

NOTICES

THE PRIVACY ACT and 43 CFR 2.48(d) require that you be furnished with the following information in connection with the information requested by this form.

AUTHORITY: 30 U.S.C. 28f and 43 CFR part 3834 permit collection of the information requested by this form.

PRINCIPAL PURPOSE: The BLM will use the information you provide to record the annual maintenance fee payment for the claims and sites listed and to verify that payment has been made in accordance with 30 U.S.C. 28f and 43 CFR part 3834.

ROUTINE USES: The BLM will only disclose this information in accordance with the provisions at 43 CFR 2.56(b) and (c).

EFFECT OF NOT PROVIDING INFORMATION: Disclosure of the requested information is required by 30 U.S.C. 28f and 43 CFR part 3834 for claimants paying the annual maintenance fee. The use of this specific form when paying the maintenance fee is optional. However, when paying the maintenance fee, it is the requested information on this form that is required to be submitted along with the fee. Failure to submit all the required information will delay the BLM's processing of the information and may preclude the BLM's acceptance of the maintenance fee payment, which may result in forfeiture of the mining claim(s) or site(s) by the claimant.

BLM RECEIVED
2017 AUG 17 P 2
PHOENIX, ARIZONA

3
WHEN RECORDED RETURN TO:

JIMMY HODGES
PO BOX 1319
BEAVER, UT 84713



FEE# 2017038606

OFFICIAL RECORDS
OF MOHAVE COUNTY
KRISTI BLAIR,
COUNTY RECORDER



08/14/2017 10:07 AM Fee: \$10.00

PAGE: 1 of 3

NOTICE OF INTENTION TO HOLD

SJJ

RECEIVED
FILM & PHOTO SERVICE
2017 AUG 17 P 2:51
PHOENIX, ARIZONA

Notice of Intention to Hold
UNITED STATES
DEPARTMENT OF THE INTERIOR
BUREAU OF LAND MANAGEMENT
MAINTENANCE FEE PAYMENT FORM FOR
LODE CLAIMS, MILL SITES, AND TUNNEL SITES

Remitter Name: Jimmy Hodges
 Mailing Address: P.O. Box 1319
 City, State, Zip: Beaver Utah 84713
 Phone # 435-559-5574

Check here if this is a change of address.
Jimmy Hodges 8-14-17

FOR COUNTY RECORDER'S USE

No. of claims/sites 10
 x \$155 per claim/site
 Total due BLM \$ 1550⁰⁰

- The maintenance fee may be paid by cash, check, money order, Bureau of Land Management (BLM) Declining Deposit Account, or credit card (VISA, American Express, Discover, or MasterCard). Payments must be remitted to the BLM State Office where your claim or site is recorded and received on or before September 1. If the payment is mailed, the envelope must be postmarked by a bona fide delivery service on or before September 1 and received at the proper BLM State Office within 15 calendar days after the due date. Payments may also be made by telephone using a credit card. A complete listing of BLM State Offices with their addresses and phone numbers can be found at <http://www.blm.gov>.
- The maintenance fee for the following claim(s)/site(s) applies to the assessment year 2018.

CLAIM/SITE NAME	BLM SERIAL NO.
Jun bug # 1	AMC 4153977
Jun bug # 2	AMC 415398
Jun bug # 3	AMC 415399
Jun bug # 4	AMC 415400 = CLOSED
Jun bug # 5	AMC 415401 = CLOSED
Scotty # 1	AMC 421272
Scotty # 2	AMC 421273
AUH # 10	AMC 428569
WO # 1	AMC 438459
WO # 2	AMC 438460

2 CLOSED
 415400
 415401
 Refund \$30

Use a separate sheet for additional claim/site names, serial numbers, and claimant names and addresses. 10 Claims

AMZORN
 2511

INSTRUCTIONS

1. This is an optional form that may be used to satisfy the requirements for the Bureau of Land Management (BLM) under the provisions of 43 U.S.C. §1744 and 30 U.S.C. §28f and the regulations thereunder (43 CFR part 3834). Since local and State laws may vary, you should contact your local and State agencies where the claims are located to ensure all applicable laws and requirements are satisfied.
2. This form should be used to pay the maintenance fee for lode mining claims, mill sites, and tunnel sites only. To pay the maintenance fee for placer mining claims, use Form 3830-5a.
3. Complete the section for the number of claims and the amount being remitted to the BLM.
4. Enter the year in paragraph 2 for the applicable assessment year.
5. List all mining claim or site names and the BLM serial number associated to the claim or site, if the BLM has notified you what the serial number is. Every attempt should be made to include the current BLM serial number for each claim or site listed.
6. The name and current mailing addresses of the person paying the maintenance fee(s) should be listed at the top of the form. If this is a change of address for a claimant, that should also be noted.
7. If needed, an additional sheet can be used to continue listing claim and site names and BLM serial numbers, or the name and current mailing address of additional claimants.
8. If paying by credit card, you must complete the following credit card information on page 3: (a) exact name on the face of the credit card; (b) amount paid; (c) type of card; (d) credit card number; (e) expiration date of the card; and (f) telephone number. You must also sign on page 3 to show authorization to charge the credit card.

NOTICES

THE PRIVACY ACT and 43 CFR 2.48(d) require that you be furnished with the following information in connection with the information requested by this form.

AUTHORITY: 30 U.S.C. 28f and 43 CFR part 3834 permit collection of the information requested by this form.

PRINCIPAL PURPOSE: The BLM will use the information you provide to record the annual maintenance fee payment for the claims and sites listed and to verify that payment has been made in accordance with 30 U.S.C. 28f and 43 CFR part 3834.

ROUTINE USES: The BLM will only disclose this information in accordance with the provisions at 43 CFR 2.56(b) and (c).

EFFECT OF NOT PROVIDING INFORMATION: Disclosure of the requested information is required by 30 U.S.C. 28f and 43 CFR part 3834 for claimants paying the annual maintenance fee. The use of this specific form when paying the maintenance fee is optional. However, when paying the maintenance fee, it is the requested information on this form that is required to be submitted along with the fee. Failure to submit all the required information will delay the BLM's processing of the information and may preclude the BLM's acceptance of the maintenance fee payment, which may result in forfeiture of the mining claim(s) or site(s) by the claimant.

*Called Mr. Hodges
on 8/24/17 to let him
know about the 2
closed claims, also
sent him copy of form
identifying the 2 closed
claims.*

PHOENIX, ARIZONA

2017 AUG 17 P 2:51

RECEIVED
BLM PHOENIX

WHEN RECORDED RETURN TO:

JIMMY HODGES
PO BOX 1319
BEAVER, UT 84713



FEE# 2017038605

OFFICIAL RECORDS
OF MOHAVE COUNTY
KRISTI BLAIR,
COUNTY RECORDER



08/14/2017 10:07 AM Fee: \$10.00

PAGE: 1 of 3

NOTICE OF INTENTION TO HOLD

SJJ

RECEIVED
2017 AUG 17 P 2:51
PHOENIX, ARIZONA

AFFIDAVIT AND NOTICE OF INTENT TO HOLD MINING CLAIM(S) AND SITE(S) AND MAINTANANCE FEES FOR CALENDAR YEARS 2017 and 2018. TO WHOM IT MAY CONCERN:

The undersigned certifies that the owner or claimant intended or intends to hold

The mining claim(s), mill site(s), and / or tunnel site(s) listed below from 12:00 P.M.

On September 1 of this year before this affidavit was made and recorded, until 11:59 A.M.

On September 1 of the year that this affidavit was made and recorded.

The claim Map showing said claim(s) is filed as document number _____

In the Mohave county records.

RECORDERS STAMP

Book _____ Page _____

STATE OF ARIZONA

Name of claim(s) or site(s): BLM Serial No(s)

PCM & PMC Lode Claims. Exhibit A Attached.

Name and address of owner claimant

Jimmy Hodges TOWNSHIP 23 NORTH RANGE 14 WEST

P.O. 1319 STATE OF _____

Beaver Utah 84713 COUNTY OF _____

Subscribed and sworn to by

Before me this

_____ day of _____, 20__

Notary Public

Dated this 14 Day Of August 2017

By: Jimmy Hodges

Jimmy Hodges

(Owner, Claimant, Agent or lessee Signature) (Printed)

RECEIVED
BLM
2017 AUG 17 P 2:50
PHOENIX, ARIZONA

EXHIBIT A

PMC & PCM CLAIMS - HODGES, KINGMAN AZ

CLAIM NAME / NUMBER	BLM SERIAL NO.	COUNTY	CLAIM TYPE	LOCATION DATE	MERIDIAN	TOWNSHIP	RANGE	SECTION
PMC # 1	AMC396685 7	MOHAVE	LODE	4/13/2009	G&SRB&M	23N	14W	7
PMC # 2	AMC396686	MOHAVE	LODE	4/13/2009	G&SRB&M	23N	14W	7,18
PMC # 3	AMC396687	MOHAVE	LODE	4/13/2009	G&SRB&M	23N	14W	17,18
PMC # 4	AMC396688	MOHAVE	LODE	4/13/2009	G&SRB&M	23N	14W	17,18
pcm # 5	AMC396689	MOHAVE	LODE	4/22/2009	G&SRB&M	23N	14W	7
pcm # 6	AMC396690	MOHAVE	LODE	5/1/2009	G&SRB&M	23N	14W	7
pcm # 7	AMC396691	MOHAVE	LODE	5/1/2009	G&SRB&M	23N	14W	7
pcm # 8	AMC396692	MOHAVE	LODE	5/1/2009	G&SRB&M	23N	14W	7
pcm # 9	AMC396693	MOHAVE	LODE	5/1/2009	G&SRB&M	23N	14W	7
pcm # 10	AMC396694	MOHAVE	LODE	5/1/2009	G&SRB&M	23N	14W	7,18
pcm # 11	AMC396695 J	MOHAVE	LODE	5/1/2009	G&SRB&M	23N	14W	18
pcm # 12	AMC396838 7	MOHAVE	LODE	5/16/2009	G&SRB&M	23N	14W	17,18
pcm # 13	AMC396839	MOHAVE	LODE	5/16/2009	G&SRB&M	23N	14W	7
pcm # 14	AMC396840 J	MOHAVE	LODE	5/16/2009	G&SRB&M	23N	14W	7
pcm # 18	AMC397087 7	MOHAVE	LODE	5/30/2009	G&SRB&M	23N	14W	7
pcm # 19	AMC397088	MOHAVE	LODE	5/30/2009	G&SRB&M	23N	14W	6,7
pcm # 20	AMC397089	MOHAVE	LODE	5/30/2009	G&SRB&M	23N	14W	7,18
pcm # 21	AMC397090 J	MOHAVE	LODE	5/30/2009	G&SRB&M	23N	14W	17,18

\$155⁰⁰ per claim 18 CLAIMS

\$ 2790⁰⁰

RECEIVED
 2011 AUG 17 P 2:50
 PHOENIX, ARIZONA

U.S. POSTAGE
PAID
BEAVER, UT
84713
AUG 15 17
AMOUNT
\$12.75
R2305E123757-08

85004





PRIORITY

FROM:

Jimmy Hodges
P.O. Box 1319
Beaver Utah 84713

TO:

Bureau of Land Management
Arizona State Office
One N. Central Avenue Suite 800
Phoenix Arizona 85004-4427

-  DATE OF DELIVERY SPECIFIED*
-  USPS TRACKING™ INCLUDED*
-  INSURANCE INCLUDED*
-  PICKUP AVAILABLE
* Domestic only

WHEN USED INTERNATIONALLY,
A CUSTOMS DECLARATION
LABEL MAY BE REQUIRED.



PS00001000014

EP14F July 2013
OD: 12.5 x 9.5

VISIT US AT USPS.COM[®]
ORDER FREE SUPPLIES ONLINE



This envelope is made from post-consumer waste. Please recycle - again.

This packaging is the property of the U.S. Postal Service® and is provided solely for use in sending Priority Mail® shipments. No violation of federal law. This packaging is not for resale. EP14F © U.S. Postal Service, July 2013. All rights reserved.

PRIORITY[®] ★ MAIL ★



FLAT RATE ENVELOPE
ONE RATE ★ ANY WEIGHT*

RECEIVED
FLAT RATE OFFICE
2017 AUG 17 P 2:50
PHOENIX, ARIZONA



PS00001000014

EP14F July 2013
OD: 12.5 x 9.5



* Domestic only. ✕ For international shipments, the maximum weight is 4 lbs.

United States Department of the Interior
Bureau of Land Management
 DIV OF LANDS, MINRLS & ENERGY
 ONE N CENTRAL AVE
 PHOENIX, AZ 85004 -4427
 Phone: 602-417-9200

Receipt

No: 3943481

Transaction #: 4053160
Date of Transaction: 08/18/2017

CUSTOMER:

JIMMY G HODGES
 PO BOX 1319
 BEAVER, UT 84713-1319 US

ENTERED
Ac 379 (Refund Ac) for \$310
 OCT 04 2017
~~2 - CLOSED CLAIMS~~
 BY: *JB*

LINE #	QTY	DESCRIPTION	REMARKS	UNIT PRICE	TOTAL
1	1.00	LOCATABLE MINERALS / MINING CLAIMS- NOT NEW-UNADJUD, ONE AUTH NO. ONLY / MINING CLAIM MONEY RECEIVED CASES: AMC396685/\$5270.00	MAINT 2018/34	- n/a -	5270.00
TOTAL:					\$5,270.00

Refund \$310

PAYMENT INFORMATION

1	AMOUNT:	4000.00	POSTMARKED:	08/15/2017
	TYPE:	CHECK	RECEIVED:	08/17/2017
	CHECK NO:	18866		
	NAME:	HODGES, JIMMY PO BOX 1319 BEAVER UT 84713-1319 US		
2	AMOUNT:	1270.00	POSTMARKED:	08/15/2017
	TYPE:	CHECK	RECEIVED:	08/17/2017
	CHECK NO:	18867		
	NAME:	HODGES, JIMMY PO BOX 1319 BEAVER UT 84713-1319 US		

REMARKS

Amc 415400-401 = Closed - \$310 to Refund - JB ✓

This receipt was generated by the automated BLM Collections and Billing System and is a paper representation of a portion of the official electronic record contained therein.

AMC396685

Authorized Date10/04/2017

Instructions to AccountsAZ BLM REFUND \$310 TO JIMMY HODGES; FOR
MAINTENANCE FEES PAID ON CLOSED CLAIMS, ON
AMC396685, RECEIPT #3943481. PB 602-417-9360.

Login ID5957

Entry Date10/04/2017

Total Amount\$310.00

**DEPARTMENT OF THE INTERIOR
BUREAU OF LAND MANAGEMENT
MINING CLAIMS**

Run Date/Time: 10/04/2017 12:55 PM

(LIVE) Serial Register Page

Page 1 of 1

01 05-10-1872;017STAT0091;30USC26,28,34
Case Type 384101: LODE CLAIM
Claim Name: PMC NO. 1
Commodity :
Case Disposition: ACTIVE
Required Maintenance Fee: \$155.00

Total Acres
20.660

Serial Number
AMC396685
Lead File Number
AMC396685

Name & Address	Int Rel
HODGES JIMMY PO BOX 1319 BEAVER, UT 84713-1319	CLAIMANT

Mer Twp	Rng	Sec	Quadrant	District/Field Office	County
14	0230N	0140W	007 SE	KINGMAN FO	MOHAVE

Act Date	Code	Action	Action Remarks	Receipt Number
04/13/2009	403	LOCATION DATE		
05/07/2009	395	RECORDATION NOTICE RECD	1	1917220
08/17/2017	782	MAINTENANCE FEE PAYMENT	2018;\$155	3943481
08/18/2016	782	MAINTENANCE FEE PAYMENT	2017;\$155	3635080
08/20/2015	782	MAINTENANCE FEE PAYMENT	2016;\$155	3373307
08/20/2014	782	MAINTENANCE FEE PAYMENT	2015;\$155	3108057
08/30/2013	682	MAINTENANCE FEE/\$140	2014;\$140	2871997
08/06/2012	682	MAINTENANCE FEE/\$140	2013;\$140	2624992
08/12/2011	682	MAINTENANCE FEE/\$140	2012	2403572
08/05/2010	682	MAINTENANCE FEE/\$140	2011	2184362
07/02/2009	582	MAINTENANCE FEE/\$125	2010	1950993
05/07/2009	484	LOCATION YEAR / MAINTENANCE	2009	1917220
10/04/2017	379	REFUND AUTHORIZED	\$310;CLOSED CLAIMS	3943481
08/17/2017	392	MONIES RECEIVED	\$310.00;1	3943481
11/29/2013	396	TRF OF INTEREST FILED	HODGES EUGENE	2921717
02/09/2010	669	LAND STATUS CHECKED		
07/14/2009	399	CURABLE \$15 MAINT FEE	2010	1957196
07/02/2009	113	ADDITIONAL INFO RECEIVED		
05/07/2009	501	ACCT ADV IN LEAD FILE	AMC396685;	
04/17/2009	404	COUNTY RECORDATION	0;7453;199	

Line Nr Remarks

**NO WARRANTY IS MADE BY BLM
FOR USE OF THE DATA FOR
PURPOSES NOT INTENDED BY BLM**

UNITED STATES
DEPARTMENT OF THE INTERIOR
BUREAU OF LAND MANAGEMENT
MAINTENANCE FEE PAYMENT FORM FOR
LODE CLAIMS, MILL SITES, AND TUNNEL SITES

415397
421266
418705

Remitter Name: Jimmy Hodges
Mailing Address: P.O. Box 1319
City, State, Zip: Beaver Utah 84713
Phone # 435-559-5574

FEE# 2016036059

OFFICIAL RECORDS
OF MOHAVE COUNTY
ROBERT BALLARD,
COUNTY RECORDER



08/11/2016 09:44 AM Fee: \$10.00

PAGE: 1 of 1

428569
438459
435503
435942

Check here if this is a change of address.

Jimmy Hodges 8-11-16

No. of claims/sites JH-24 10

x \$155 per claim/site

Total due BLM \$ 3255 1550⁰⁰

JH

1. The maintenance fee may be paid by cash, check, money order, Bureau of Land Management (BLM) Declining Deposit Account, or credit card (VISA, American Express, Discover, or MasterCard). Payments must be remitted to the BLM State Office where your claim or site is recorded and received on or before September 1. If the payment is mailed, the envelope must be postmarked by a bona fide delivery service on or before September 1 and received at the proper BLM State Office within 15 calendar days after the due date. Payments may also be made by telephone using a credit card. A complete listing of BLM State Offices with their addresses and phone numbers can be found at <http://www.blm.gov>.

2. The maintenance fee for the following claim(s)/site(s) applies to the assessment year 2017.

CLAIM/SITE NAME	BLM SERIAL NO
Junbug # 1	AMC 415397
Junbug # 2	AMC 415398
Junbug # 3	AMC 415399
Junbug # 4	AMC 415400
Junbug # 5	AMC 415401
Mohove Rose # 1	AMC 415403
Mohove Rose # 2	AMC 415404
Mohove Rose # 3	AMC 415405
Mohove Rose # 4	AMC 415406
Scotty # 1	AMC 421270

CLOSED 2015
CLOSED 2015

PHOENIX, ARIZONA
AUG 18 2 22 PM
BLM RECEIVED
STATE OFFICE

Use a separate sheet for additional claim/site names, serial numbers, and claimant names and addresses.

(Continued on page 2)

NOTICE OF CLOSURES SENT ON 19 SEP 16 10

AUG 22 2016

BY: RAM

RECEIPT # 3635074

UNITED STATES
DEPARTMENT OF THE INTERIOR
BUREAU OF LAND MANAGEMENT
MAINTENANCE FEE PAYMENT FORM FOR
LODE CLAIMS, MILL SITES, AND TUNNEL SITES

Remitter Name: Jimmy Hodges
Mailing Address: P.O. Box 1319
City, State, Zip: Beaver Utah 84713

Phone # 435-559-5574

Check here if this is a change of address.

Jimmy Hodges 8-11-16

FEE# 2016036060

OFFICIAL RECORDS
OF MOHAVE COUNTY
ROBERT BALLARD,
COUNTY RECORDER



08/11/2016 09:44 AM Fee: \$10.00

PAGE: 1 of 1

No. of claims/sites 10
x \$155 per claim/site
Total due BLM \$ \$ 1550⁰⁰

- The maintenance fee may be paid by cash, check, money order, Bureau of Land Management (BLM) Declining Deposit Account, or credit card (VISA, American Express, Discover, or MasterCard). Payments must be remitted to the BLM State Office where your claim or site is recorded and received on or before September 1. If the payment is mailed, the envelope must be postmarked by a bona fide delivery service on or before September 1 and received at the proper BLM State Office within 15 calendar days after the due date. Payments may also be made by telephone using a credit card. A complete listing of BLM State Offices with their addresses and phone numbers can be found at <http://www.blm.gov>.
- The maintenance fee for the following claim(s)/site(s) applies to the assessment year 2017.

CLAIM/SITE NAME	BLM SERIAL NO
Scotty # 2	AMC 421273
Shack # 11	AMC 418713
Shack # 15	AMC 418716
AUH # 10	AMC 428569
WO # 1	AMC 438459
WO # 2	AMC 438460
Bull # 1	AMC 435503
Bull # 2	AMC 435504
Bull # 3	AMC 435505
Bull # 4	AMC 435942

Use a separate sheet for additional claim/site names, serial numbers, and claimant names and addresses.

RECEIVED
BLM STATE OFFICE
PHOENIX, ARIZONA
2016 AUG 18 P 2:21

UNITED STATES
DEPARTMENT OF THE INTERIOR
BUREAU OF LAND MANAGEMENT
MAINTENANCE FEE PAYMENT FORM FOR
LODE CLAIMS, MILL SITES, AND TUNNEL SITES

Remitter Name: Jimmy Hodges
Mailing Address: P.O. Box 1319
City, State, Zip: Beaver Utah 84713

Phone # 435-559-5574

Check here if this is a change of address.

Jimmy Hodges 8-11-16



FEE# **2016036061**

OFFICIAL RECORDS
OF MOHAVE COUNTY
ROBERT BALLARD,
COUNTY RECORDER



08/11/2016 09:44 AM Fee: \$10.00

PAGE: 1 of 1

No. of claims/sites 2
x \$155 per claim/site
Total due BLM \$ ~~15500~~ **310⁰⁰**

- The maintenance fee may be paid by cash, check, money order, Bureau of Land Management (BLM) Declining Deposit Account, or credit card (VISA, American Express, Discover, or MasterCard). Payments must be remitted to the BLM State Office where your claim or site is recorded and received on or before September 1. If the payment is mailed, the envelope must be postmarked by a bona fide delivery service on or before September 1 and received at the proper BLM State Office within 15 calendar days after the due date. Payments may also be made by telephone using a credit card. A complete listing of BLM State Offices with their addresses and phone numbers can be found at <http://www.blm.gov>.
- The maintenance fee for the following claim(s)/site(s) applies to the assessment year 2017

CLAIM/SITE NAME	BLM SERIAL NO.
Bull #5	AMC 435943
Bull #6	AMC 435944

ON PREVIOUS PAGE

RECEIVED
BLM AZ STATE OFFICE
2016 AUG 18 P 2 21
PHOENIX, ARIZONA

Use a separate sheet for additional claim/site names, serial numbers, and claimant names and addresses.

NOTICE OF INTENTION TO HOLD MINING CLAIMS/SITES

When Recorded Return Document to:

Jimmy Hodges Steve Hodges
P.O. Box 1319 P.O. Box 874
Beaver UT 84713 Beaver UT 84713

RECEIVED
 BLM AZ STATE OFFICE
 2016 AUG 18 P 2: 21
 PHOENIX, ARIZONA
 BLM
 Date
 Stamp

Check here if this is a change of address.

Telephone: Jimmy 435-259-5574 Steve 435-418-0428

E-mail Address Lovefortchevron@hotmail.com

I (We) intend to hold the claims(s) and/or site(s) listed below for the calendar year 20____, and I (We) have filed or will file a Notice of Intent to Hold in the county where the claim (s) is located.

Reason for filing a Notice of Intent to Hold instead of an assessment work filing (check one):

- Maintenance fee was paid to maintain claim(s) during this assessment year.
- Mill or tunnel sites.
- Claim(s) was located during the current assessment year.
- BLM has deferred assessment work (attach copy of decision granting deferment, or pending petition for deferment including date petition was filed.)

Line No.	AMC NUMBER	CLAIM/SITE NAME	COUNTY RECORDER DATA (If available)	TWP	RNG	SEC
1						
2						
3						
4						
5						
6						
7						
8						
9						
10						

NOTICE OF INTENTION TO HOLD MINING CLAIMS/SITES
page 2

RECEIVED
BLM AZ STATE OFFICE
2011 AUG 18 P 2:21
PHOENIX, ARIZONA
BLM
Date
Stamp

1. State of Arizona, County of Mohave

2. I (Name) Jimmy Hodges

3. Reside at (Address) PO Box 1319

City Beaver County Beaver State Utah Zip 84713 being duly sworn, depose and say that I am a citizen of the United States, more than eighteen years of age, that all of the facts set forth in this notice, subject to the provisions and penalties of 18 U.S.C. 1001 pertaining to the filing of false, fictitious, or fraudulent statements with the United States, are true and correct according to the best of my knowledge, information and belief.

4. Owner's name and address (If not shown in Items 1-3 above). _____

5. Dated: _____ Signature: _____

Bureau of Land Management
Arizona State Office
www.az.blm.gov

No. of Claims: _____ x \$10 = _____
Check No: _____ Init. _____
Receipt No.: _____
For BLM Use Only

Steve Hodges

P.O. Box 874

Beaver Utah 84713

Phone # 435-418-0428

Total 3410⁰⁰

RECEIVED
BLM AZ STATE OFFICE
2016 AUG 18 P 2:21
PHOENIX, ARIZONA

CERTIFIED MAIL

**Jimmy Hodges
P.O. 1319
Beaver Utah 84713**



7015 1730 0001 1653 6754



1000



85004

U.S. POSTAGE
PAID
BEAVER, UT
84713
AUG 15, 16
AMOUNT

\$7.36
R2305E123916-02

Bureau of Land Management
Arizona State Office
One N. Central Avenue Suite 800
Phoenix Arizona 85004-4427

RECEIVED
BLM AZ STATE OFFICE
2016 AUG 18 P 2:20
PHOENIX, ARIZONA

United States Department of the Interior
Bureau of Land Management
 DIV OF LANDS, MINRLS & ENERGY
 ONE N CENTRAL AVE
 PHOENIX, AZ 85004 -4427
 Phone: 602-417-9200

Receipt

No: 3635074

Transaction #: 3738913	
Date of Transaction: 08/19/2016	
CUSTOMER:	
JIMMY G HODGES PO BOX 1319 BEAVER, UT 84713-1319 US	

LINE #	QTY	DESCRIPTION	REMARKS	UNIT PRICE	TOTAL
1	1.00	LOCATABLE MINERALS / MINING CLAIMS- NOT NEW-UNADJUD, ONE AUTH NO. ONLY / MINING CLAIM MONEY RECEIVED CASES: AMC415397/\$3410.00	NOT MAINT FEE 2017 -22	- n/a -	3410.00
TOTAL:					\$3,410.00

*REFUND
\$310.00
15 SEP 14
LB*

PAYMENT INFORMATION			
1	AMOUNT:	3410.00	POSTMARKED: 08/15/2016
	TYPE:	CHECK	RECEIVED: 08/18/2016
	CHECK NO:	7961	
	NAME:	HODGES, JIMMY PO BOX 1319 BEAVER UT 84713-1319 US	

REMARKS

This receipt was generated by the automated BLM Collections and Billing System and is a paper representation of a portion of the official electronic record contained therein.

Authorized Date09/15/2016

Instructions to Accounts AZ BLM REFUND TO JIMMY HODGES \$310.00 FOR OVERPAYMENT
ON AMC415397 RECEIPT #3635074. IO

Login ID7196

Entry Date09/15/2016

Total Amount\$310.00

NOTICE!!

These documents have been scanned!

Do not place un-scanned documents beneath this notice!

Do not remove this notice from this file!

GPO Jacket No. 560-102
Print Order 61540
Rise Business Services, LLC
Job=AZ15 5/6/2019



Box Number= AZ15021



Claim Begin-End: AMC435942-AMC435944

5 Miscellaneous



AZ15021-24

AMC435500-AMC435942

United States Department of the Interior
 Bureau of Land Management
 DIV OF LANDS, MINRLS & ENERGY
 ONE N CENTRAL AVE
 PHOENIX, AZ 85004 -4427
 Phone: 602-417-9200

AMC 435942

Receipt

No: 3562009

Transaction #: 3664590	
Date of Transaction: 05/17/2016	
CUSTOMER:	
STEVE HODGES PO BOX 874 BEAVER, UT 84713-0874 US	

LINE #	QTY	DESCRIPTION	REMARKS	UNIT PRICE	TOTAL
1	1.00	LOCATABLE MINERALS / MINING CLAIMS- NOT NEW-UNADJUD, ONE AUTH NO. ONLY / MINING CLAIM MONEY RECEIVED CASES: AMC435503/\$50.00	AMENDMENT - 5	- n/a -	50.00
TOTAL:					\$50.00

PAYMENT INFORMATION					
1	AMOUNT:	50.00	POSTMARKED:	05/13/2016	
	TYPE:	CHECK	RECEIVED:	05/16/2016	
	CHECK NO:	19548123074			
	NAME:	HODGES, STEVE PO BOX 874 BEAVER UT 84713-0874 US			

REMARKS

This receipt was generated by the automated BLM Collections and Billing System and is a paper representation of a portion of the official electronic record contained therein.

FOR AMENDMENTS ON
 AMC 435503 - 435505, 435942, 435943
 635 ENTERED 5/20/2016. PM
 LTR DTD 4/18/2016

Steve Hodges
Box 874
Beaver Ut
84713



1000



85004

U.S. POSTAGE
PAID
BEAVER UT
84713
MAY 11 16
AMOUNT
\$1.36
R2305E123916-02

United States Department of the Interior
Bureau of Land Management
Arizona State Office
1 N. Central Ave. Suite 800
Phoenix, Arizona
85004

Att
Re Ann Myers
Land Law Examiner

PHOENIX, ARIZONA

2016 MAY 16 P 2:53

RECEIVED
BLM AZ STATE OFFICE

1-05-2016

To Whom This Concerns:

PLEASE RECORD THESE CLAIMS

AND SEND BACK TO:

JIMMY HODGES

P.O. BOX 1319

BEAVER UTAH 84713

THANK YOU,

JIMMY HODGES

RECEIVED
BLM
2016 JAN - 8 P 2:55
PHOENIX, ARIZONA

NOTICE!!

These documents have been scanned!

Do not place un-scanned documents beneath this notice!

Do not remove this notice from this file!

GPO Jacket No. 560-102
Print Order 61540
Rise Business Services, LLC
Job=AZ15 5/6/2019



Box Number= AZ15021



Claim Begin-End: AMC435942-AMC435944

6 Location Notices-Amendments and Supporting Documents



AZ15021-24

AMC435500-AMC435942

MINING CLAIM STATUS REPORT

Data Entered: 01/14/16

MTP Checked By: 01/14/16

GEO Checked By: 01/14/16

LEAD SERIAL NUMBER: AMC 435942 thru AMC 435944

NUMBER OF CLAIMS & TYPE:

CHARGES:

3 LODE
____ PLACER
____ ASSOCIATION PLACER
____ MILL SITE
____ TUNNEL SITE

Location Fee @ \$37 = \$ 111.00
Processing Fee @ \$20 = \$ 60.00
Maintenance Fee @ \$155 = \$ 465.00
Add'l Maint Fee for Assoc Placer = \$ _____
SUBTOTAL \$ 636.00

TOTAL ACREAGE: N/A Per Claim
(Placer Only)

Other Fees \$ _____
Other Fees \$ _____

NUMBER OF LOCATORS: 1

TOTAL \$ 636.00

DOCUMENTS RECEIVED VIA : Over-the-Counter [] Mail [] **TIMELY FILED:** Yes [] No []

LEGAL DESCRIPTION: T 21M R 21W SEC 2, 34, 3
T 22N R 21W SEC 34
T _____ R _____ SEC _____
T _____ R _____ SEC _____
T _____ R _____ SEC _____

BLM [] FOREST SERVICE [] _____ SUBJ TO PL 359: Yes [] No []
WILDERNESS AREA [] _____

SPLIT ESTATE: N/A [] SX [] PX [] OTHER [] _____
SRHA [] Was proper Notice filed if located on SHRA Land? Yes [] No []

RECONVEYED MINERALS ON BLM LAND REQUIRE OPENING ORDER FROM 1944 TO 1993:

Open to Entry On _____ N/A []

COMMENTS/STATUS: VOID [] PARTIALLY VOID [] PVT MINERALS [] WITHDRAWN LANDS []
OTHER [] _____

[] Claimant acknowledges that portions of the following claim(s) site(s) may be void or voidable.

Printed Name of Claimant _____ Signature of Claimant _____

*****FINAL ADJUDICATION*****

DATE 3/25/2016 INITIALS FM

AMC 435942

2 Amendment to map

FEE# 2015055495

OFFICIAL RECORDS OF MOHAVE COUNTY CAROL MEIER, COUNTY RECORDER



12/18/2015 10:53 AM Fee: \$10.00

PAGE: 1 of 2

WHEN RECORDED RETURN TO: JIMMY HODGES PO BOX 1319 BEAVER UT 84713

LOCATION NOTICE FOR LODE MINING CLAIM

NOTICE IS HEREBY GIVEN that the Bull #4 lode mining claim has been located by Steve Hodges & Jimmy Hodges whose current mailing address is Box 874 Beaver, UT, 84713 Jimmy Hodges P.O. Box 1319 Beaver UT.

RECEIVED BLM AZ STATE OFFICE 2015 JAN - 8 P 2: 55 PHOENIX, ARIZONA BLM Date Stamp

The general course of this claim is N.W. and it is situated in Mohave County, Arizona. This claim is 1500 feet in length and 600 feet in width. This claim runs from the location monument on which this location notice is posted approximately 300 feet in a NE direction to the N end line and 1500 feet in a N.W. direction to the West end line. This claim is marked by six monuments, one at each corner and one at the center of each end line of the claim.

The location monument on which this notice is posted is situated within Section 2, Township 21 N, Range 21 W, Gila Salt River Base and Meridian, Arizona and this claim encompasses portions of the following quarter section (s), section (s), Township (s) and Range (s) S.W. 1/4 Sec 2 & SE 1/4 Sec. 3 T. 21. N R. 21. W of G. S. R. B. Meridian

Gila Salt River Base and Meridian, Arizona. The locality of this claim with reference to some natural object or permanent monument and additional information (if any) concerning its locality are as follows: The NE COR of Bull #4 is 3,520.55 Feet N, @ 359.98 degrees of the SW2 COR DATUM PIN of sec. 2 T. 21. N R. 21. W

DATED AND POSTED on the ground this 18 day of November, 2015. LOCATOR (s) Steve Hodges Jimmy Hodges

RECEIVED BLM AZ STATE OFFICE 2015 MAY 16 2: 55 PHOENIX, ARIZONA Form MCF100 Revised July 2005

AMC435942

Amended Map

All measurements taken from the So. w. datum pin, Sec 2 T21 N. Range 21 W.

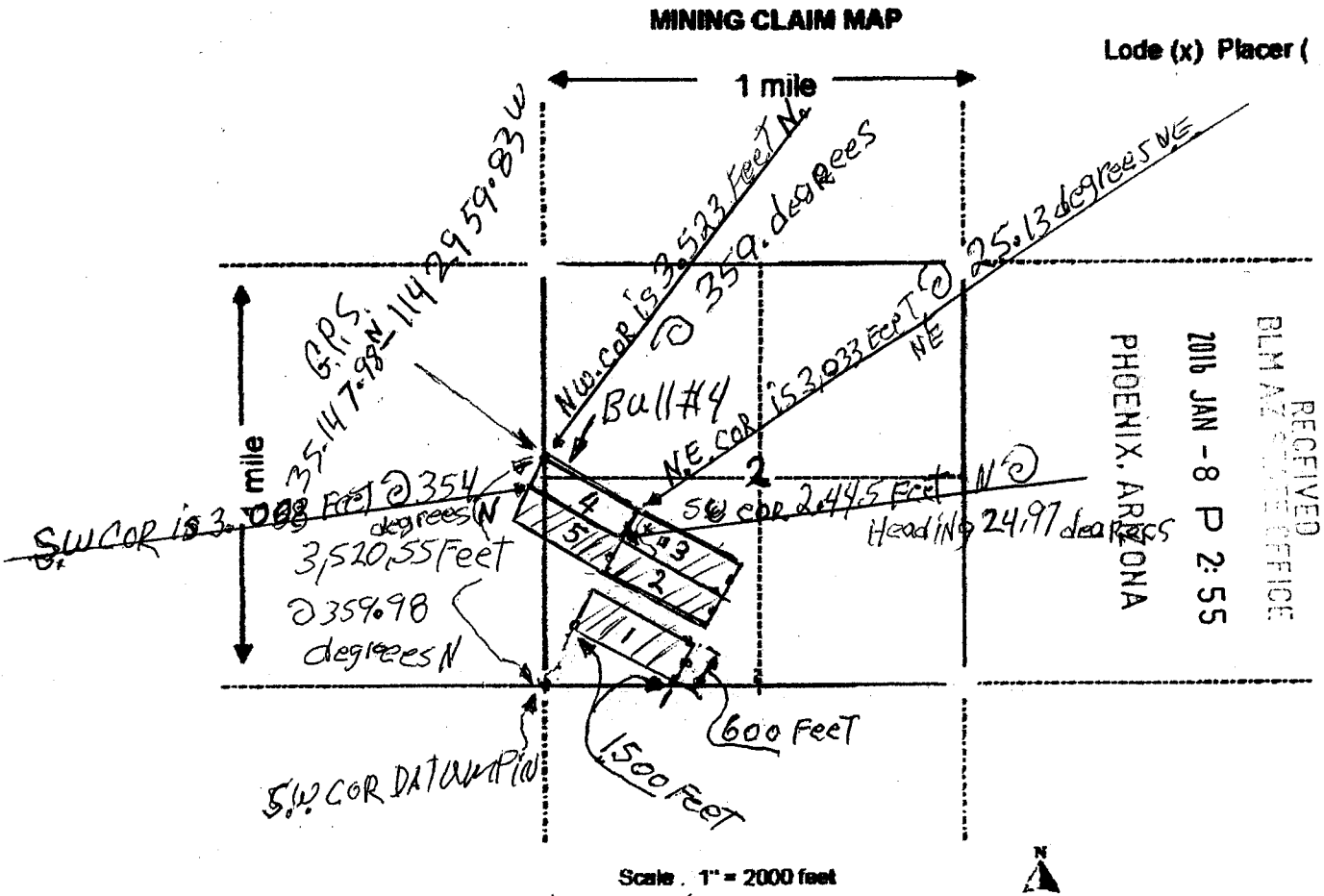

Scale: 1" = 2000 feet

- The above map depicts the Bull #4 mining claim, which is located in Section (s) 2 and 3, Township 21 N, Range 21 W, Gila and Salt River Base and Meridian, Mohave County, Arizona.
- The type of corner and location monuments used are as follows: 2" x 2" x 6" wooden posts
- The bearings and distances in degrees and feet between claim corners are as depicted on the map.

This form is available from the Arizona Department of Mines & Mineral Resources and may be reproduced.

Lode (x) Placer ()

RECEIVED
BLM AZ STATE OFFICE
PHOENIX, ARIZONA
2018 JAN - 8 P 2:55

RECEIVED
BLM AZ STATE OFFICE
PHOENIX, ARIZONA
2018 JAN - 8 P 2:53

AMC 435942

2

FEE# 2015055495

OFFICIAL RECORDS OF MOHAVE COUNTY CAROL MEIER, COUNTY RECORDER



12/18/2015 10:53 AM Fee: \$10.00

PAGE: 1 of 2

WHEN RECORDED RETURN TO: JIMMY HODGES PO BOX 1319 BEAVER UT 84713

LOCATION NOTICE FOR LODE MINING CLAIM

NOTICE IS HEREBY GIVEN that the Bull #4 lode mining claim has been located by Steve Hodges & Jimmy Hodges whose current mailing address is Box 874 Beaver UT, 84713 Jimmy Hodges P.O. Box 1319 Beaver UT.

RECEIVED DEPT. OF MINES & METALS OFFICE PHOENIX, ARIZONA 2016 JAN - 8 P 2: 55

The general course of this claim is N.W. and it is situated in Mohave County, Arizona. This claim is 1500 feet in length and 600 feet in width. This claim runs from the location monument on which this location notice is posted approximately 300 feet in a NE direction to the N end line and 1500 feet in a N.W. direction to the West end line. This claim is marked by six monuments, one at each corner and one at the center of each end line of the claim.

The location monument on which this notice is posted is situated within Section 2, Township 21 N, Range 21 W, Gila Salt River Base and Meridian, Arizona and this claim encompasses portions of the following quarter section (s), section (s), Township (s) and Range (s) S.W. 1/4 Sec 2 & S.E. 1/4 sec. 3 T. 21 N R. 21 W of G.S.R.B. Meridian

Gila Salt River Base and Meridian, Arizona. The locality of this claim with reference to some natural object or permanent monument and additional information (if any) concerning its locality are as follows: The NE COR of Bull #4 is 3,520.55 Feet N, @ 359.98 degrees of the SW COR DATUM PIN of sec. 2 T. 21 N R. 21 W

DATED AND POSTED on the ground this 13 day of November, 2015.

LOCATOR (s) Steve Hodges Jimmy Hodges

Form MCF100 Revised July 2005

AMC435942

MINING CLAIM MAP

Lode (x) Placer ()

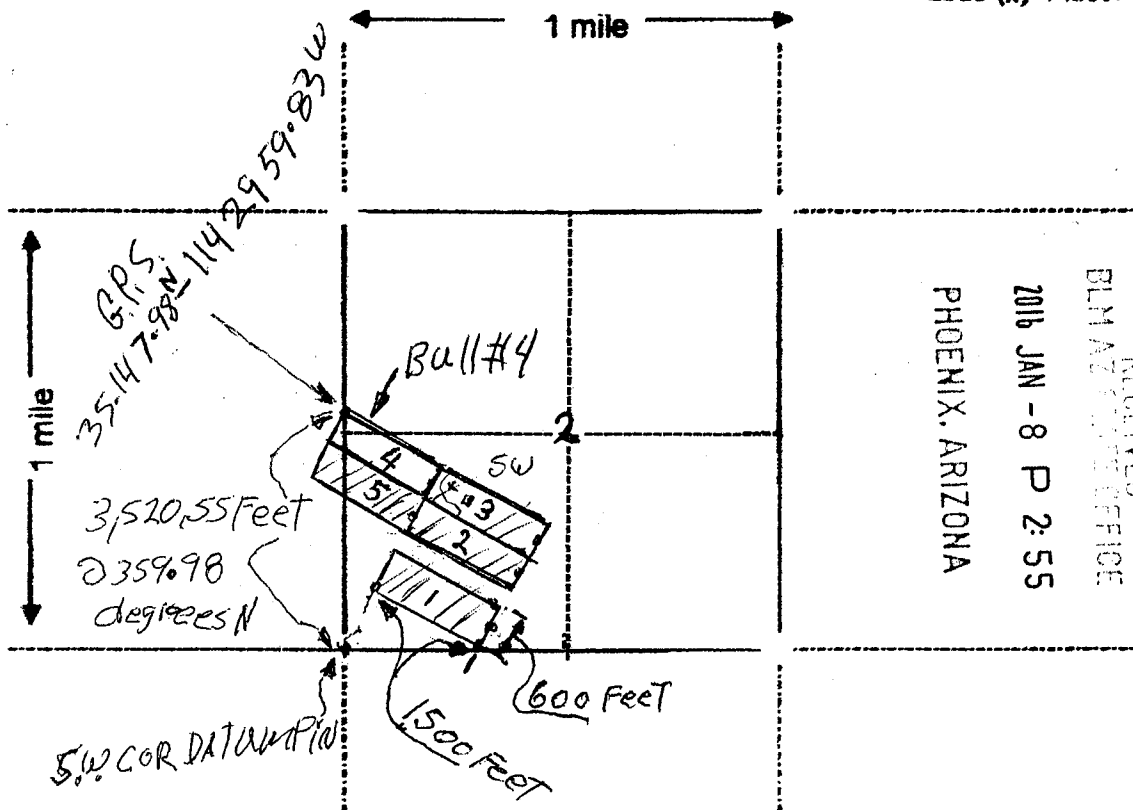

RECEIVED
BLM AZ FIELD OFFICE

2016 JAN - 8 P 2: 55

PHOENIX, ARIZONA

Scale 1" = 2000 feet



1. The above map depicts the Bull #4 mining claim, which is located in Section (s) 2 and 3, Township 21 N, Range 21 W, Gila and Salt River Base and Meridian, Mohave County, Arizona.
2. The type of corner and location monuments used are as follows: 2" x 2" x 6' wooden posts
3. The bearings and distances in degrees and feet between claim corners are as depicted on the map.

Form MCF100
Revised July 200

This form is available from the Arizona Department of Mines & Mineral Resources and may be reproduced

AMC 435942

2. Amendment to load claim

FEE# 2015055496

OFFICIAL RECORDS OF MOHAVE COUNTY CAROL MEIER, COUNTY RECORDER



12/18/2015 10:53 AM Fee: \$10.00

PAGE: 1 of 2

WHEN RECORDED RETURN TO: JIMMY HODGES PO BOX 1319 BEAVER UT 84713

LOCATION NOTICE FOR ^{5*} PLACER MINING CLAIM

NOTICE IS HEREBY GIVEN that the BULL #5

placer mining claim has been located by

By Steve Hodges whose current mailing

address is Box 874 Beaver, UT, 84713

Jimmy Hodges PO Box 1319 Beaver UT 84713.

The general course of this claim is N.W. and it is situated in

MOHAVE County, Arizona.

This claim is 1500 feet in length and 600 feet in width. This claim runs from the location monument on which this location notice is posted approximately 300 feet in a NE direction to the N end line and 1500 feet in a N.W direction to the WEST end line.

This claim is marked by four monuments, one at each corner of the claim.

The location monument on which this notice is posted is situated within Section 2 and 3, Township 21 N, Range 21 W, Gila Salt River Base and Meridian, Arizona. This claim encompasses portions of the following legal subdivision(s) if located by legal subdivision or the following quarter section (s), section (s), Township (s) and Range (s) SW 1/4 of sec 2 and SE 1/4 of sec 3 T, 21, N, R, 21, W, Gila Salt River Base and Meridian, Arizona.

The locality of this claim with reference to some natural object or permanent monument and additional information (if any) concerning its locality are as follows: The N.E. COR OF BULL #5 IS APPROX 3,008.71 Feet, N, @ 359.98, AND West 313.70, Feet @ 209.56, degrees

DATED AND POSTED on the ground this 14 day of November, 2015.

LOCATOR (s) Steve Hodges Jimmy Hodges

RECEIVED BLM AT STATE OFFICE PHOENIX, ARIZONA 2016 JAN - 8 P 2: 55

RECEIVED BLM AT STATE OFFICE PHOENIX, ARIZONA 2016 MAY 1 2: 53

AMC 435943

MINING CLAIM MAP

Lode (x) Placer ()

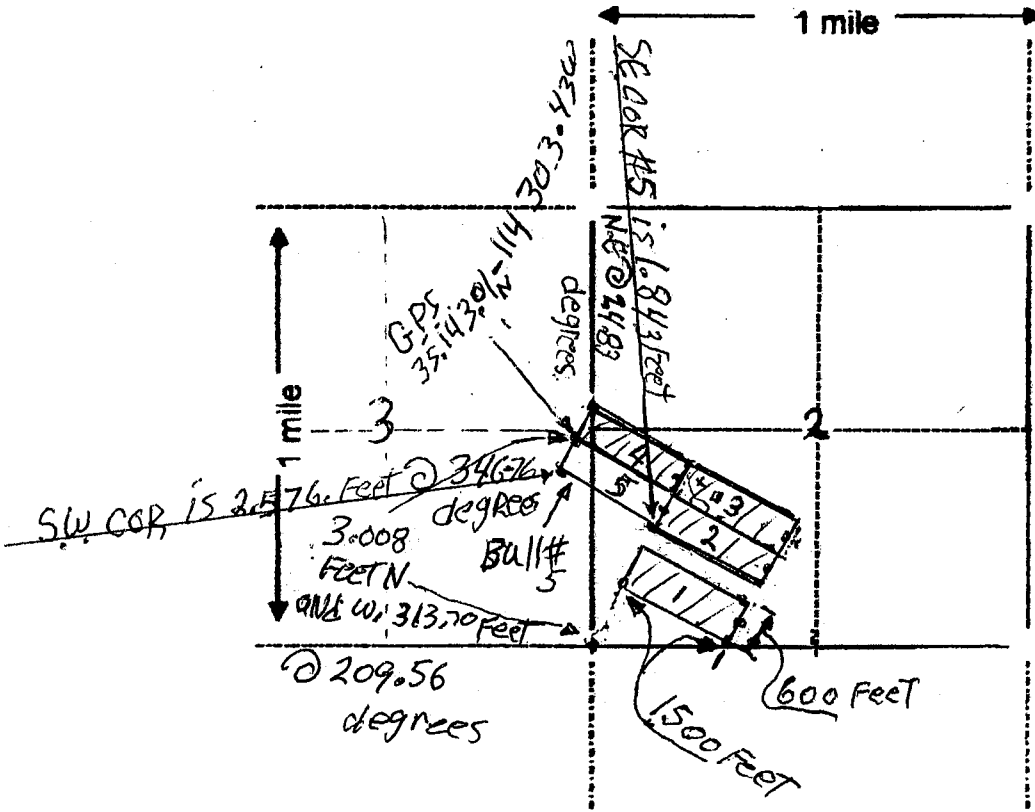

RECEIVED
BLM AZ STATE OFFICE
2016 JAN - 8 P 2:55
PHOENIX, ARIZONA

Scale . 1" = 2000 feet



1. The above map depicts the Bull # 5 mining claim, which is located in Section (s) 2 and 3, Township 21 N, Range 21 W, Gila and Salt River Base and Meridian, Mohave County, Arizona.
2. The type of corner and location monuments used are as follows: 2" x 2" x 6" wooden posts
3. The bearings and distances in degrees and feet between claim corners are as depicted on the map.

This form is available from the Arizona Department of Mines & Mineral Resources and may be reproduced

Form MCF100
Revised July 200
RECEIVED
BLM AZ STATE OFFICE
2016 MAY 16 P 2:53
PHOENIX, ARIZONA

AMC 435943

2

FEE# 2015055496

OFFICIAL RECORDS OF MOHAVE COUNTY CAROL MEIER, COUNTY RECORDER



12/18/2015 10:53 AM Fee: \$10.00

PAGE: 1 of 2

WHEN RECORDED RETURN TO: JIMMY HODGES PO BOX 1319 BEAVER UT 84713

LOCATION NOTICE FOR PLACER MINING CLAIM

NOTICE IS HEREBY GIVEN that the Bull #5 placer mining claim has been located by

By Steve Hodges whose current mailing address is Box 874 Beaver, UT, 84713

Jimmy Hodges PO Box 1319 Beaver UT 84713

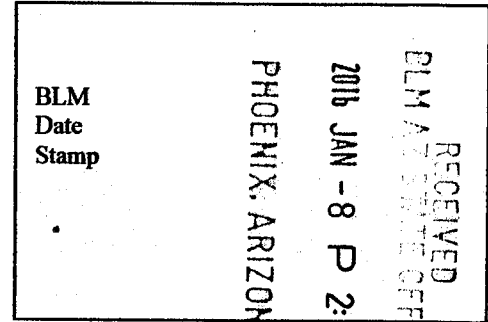

The general course of this claim is N.W. and it is situated in Mohave County, Arizona.

This claim is 1500 feet in length and 600 feet in width. This claim runs from the location monument on which this location notice is posted approximately 300 feet in a NE direction to the N end line and 1500 feet in a N.W direction to the west end line.

This claim is marked by four monuments, one at each corner of the claim.

The location monument on which this notice is posted is situated within Section 2 and 3, Township 21 N, Range 21 W, Gila Salt River Base and Meridian, Arizona. This claim encompasses portions of the following legal subdivision(s) if located by legal subdivision or the following quarter section (s), section (s), Township (s) and Range (s) SW 1/4 of sec 2 and SE 1/4 of sec 3 T, 21, N, R, 21, W, Gila Salt River Base and Meridian, Arizona.

The locality of this claim with reference to some natural object or permanent monument and additional information (if any) concerning its locality are as follows: The N.E. COR OF BULL #5 IS APRX 3,008.71 Feet, N, @ 359.98 AND West 313.70 Feet @ 209.56 degrees

DATED AND POSTED on the ground this 14 day of November, 2015.

LOCATOR (s) Steve Hodges Jimmy Hodges

Form MCF102 Revised July 2005

AMC435943

MINING CLAIM MAP

Lode (x) Placer ()

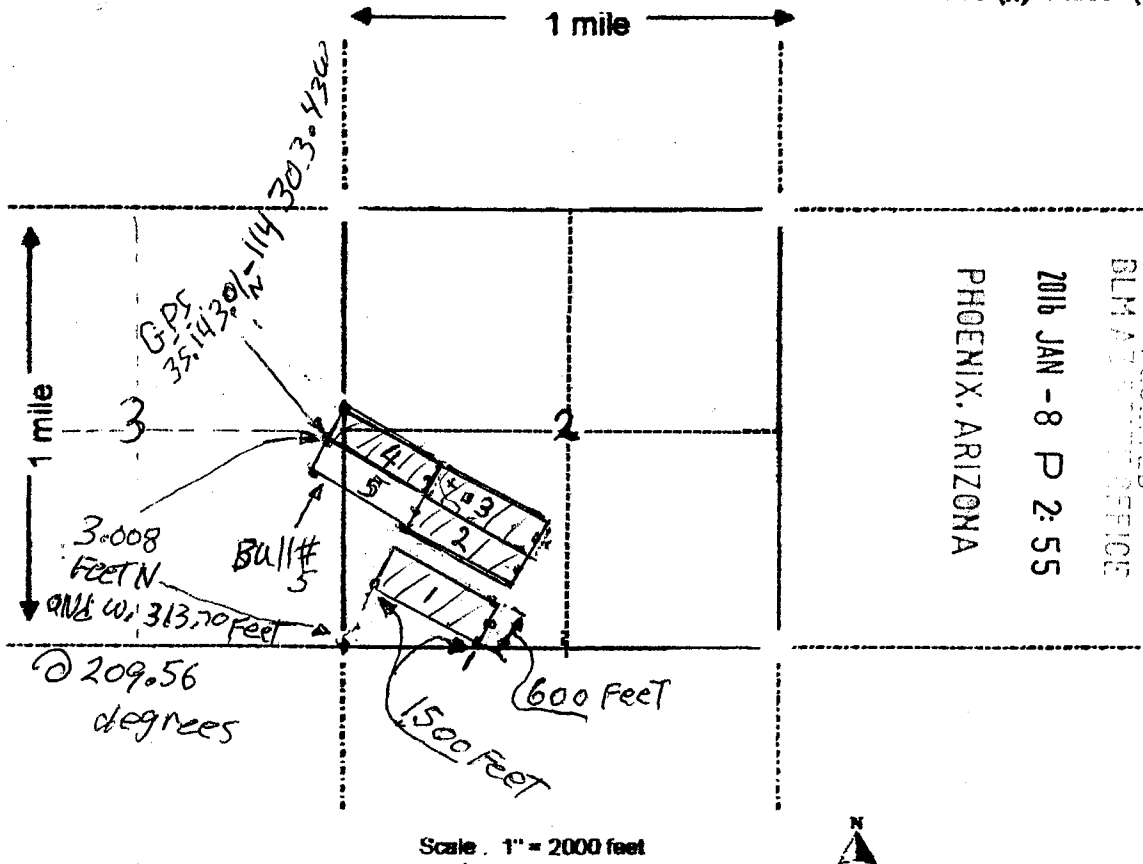

AMC 435943

- The above map depicts the Bull # 5 mining claim, which is located in Section (s) 2 and 3, Township 21 N, Range 21 W, Gila and Salt River Base and Meridian, MoHAVE County, Arizona.
- The type of corner and location monuments used are as follows: 2" x 2" x 6' wooden posts
- The bearings and distances in degrees and feet between claim corners are as depicted on the map.

Form MCF100
Revised July 200

2

WHEN RECORDED RETURN TO:
JIMMY HODGES
PO BOX 1319
BEAVER UT 84713

FEE# 2015055497

OFFICIAL RECORDS
OF MOHAVE COUNTY
CAROL MEIER,
COUNTY RECORDER



12/18/2015 10:53 AM Fee: \$10.00

PAGE: 1 of 2

The following Document contains no Personal Information
as defined by NRS 603A.040

**NOTICE OF LOCATION
LODE MINING CLAIM**

TO ALL WHOM IT MAY CONCERN:

The locator hereby certifies that he has caused to be located the
Bull #6 Lode Mining Claim in
Mohave County, ~~Mohave~~ on the
day of 18 November 2015 ARIZONA

Name and mailing address of locator is: Steve Hodges PO Box 874 Beaver
UTAh. 84713 -
Jimmy Hodges P.O. Box 1319 Beaver UT 84713

The Claim is approximately 1500 feet long and 600 feet wide, such that 300 feet
are claimed in a West direction and 1500 feet in a N direction from the point of
discovery (monument of location), at which the Notice of Location was posted, together with 300
feet on each side of the monument of location and center line of the Claim. The general course of the
lode or vein is from the N.W to the S direction.

General Location Description (if known): T. 22 N. R 21. W Sec. 34
N. E. & S. E. Sec. 34 The S.E. COR IS APPROX 1372 FEET
N. OF SEC. 34 S.E. COR DATUM PIN

NAME OF LOCATOR:

By Steve Hodges
Owner, Claimant, or Agent Signature

Jimmy Hodges
Owner, Claimant, or Agent Name (printed)

RECEIVED
BLM ARIZONA OFFICE
2016 JAN - 8 P 2: 55
PHOENIX, ARIZONA

AMC 435944

MINING CLAIM MAP

Lode (x) Placer ()

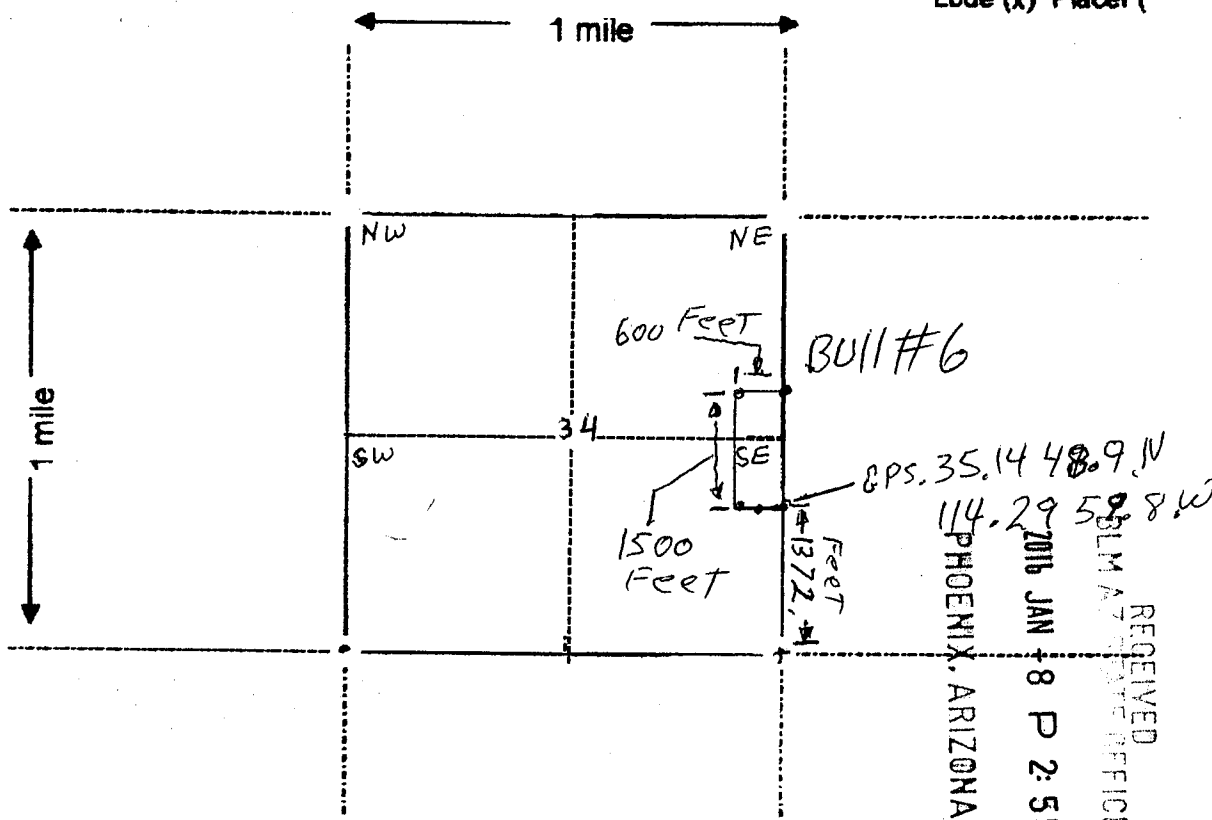

Scale . 1" = 2000 feet



1. The above map depicts the Bull #6 mining claim, which is located in Section (s) 34, Township 22 N, Range R 21, Gila and Salt River Base and Meridian, Mohave County, Arizona.
2. The type of corner and location monuments used are as follows: 2" x 2" x 6' wooden posts
3. The bearings and distances in degrees and feet between claim corners are as depicted on the map.

RECEIVED
 BLM AZ STATE OFFICE
 PHOENIX, ARIZONA
 2016 JAN 8 P 2:55
 gps. 35.14489 N
 114.2958 W

AMC435944

Form MCF100
 Revised July 200

This form is available from the Arizona Department of Mines & Mineral Resources and may be reproduced

Input Parameters for Geographic Report with Land

System Id = CR

Admin State = AZ

Geo State =

Casetype Begins With

Case Disp Txt = AUTHORIZED, CANCELLED, EXPIRED, PENDING, REJECTED, RELINQUISHED, WITHDRAWN

Mer Twp Rng =

Section =

Mtrs = 14 0210N 0210W 002, 14 0210N 0210W 003, 14 0210N 0210W 999, 14 0220N 0210W 034, 14 0220N 0210W 999

Commodity =

Commodity Txt =

Pending Org =

Pend Org Decode =

Total Rows Returned: 19

RUN TIME: 08:31 AM

UNITED STATES DEPARTMENT OF INTERIOR
BUREAU OF LAND MANAGEMENT
GEOGRAPHIC REPORT WITH LAND
Sorted by Serial Number

RUN DATE: 01/14/2016

Page 1 of 3

Adm State: AZ

Serial Number: AZA 009775

Total Case Acres: 2.810

<u>Casetype</u>	<u>Case Disp</u>	14	0210N	0210W	<u>Sect</u>	<u>Sur Typ</u>	<u>Sur Num</u>	<u>Suff</u>	<u>Subdivision</u>	<u>Act Pend</u>
285003	AUTHORIZED				002	ALIQ LOTS			W2SW; 12;	
					003	FF LOTS		1	LOT 1 LESS MS 4055; 8,9;	

Serial Number: AZA 015014

Total Case Acres: 13.100

<u>Casetype</u>	<u>Case Disp</u>	14	0210N	0210W	<u>Sect</u>	<u>Sur Typ</u>	<u>Sur Num</u>	<u>Suff</u>	<u>Subdivision</u>	<u>Act Pend</u>
286203	AUTHORIZED				002	ALIQ			W2SW;	
					003	ALIQ FF LOTS		1	N2SW,SE; LOT 1 EXCEPT PATENTED MS; 8,9;	

Serial Number: AZA 017613

Total Case Acres: 0.582

<u>Casetype</u>	<u>Case Disp</u>	14	0210N	0210W	<u>Sect</u>	<u>Sur Typ</u>	<u>Sur Num</u>	<u>Suff</u>	<u>Subdivision</u>	<u>Act Pend</u>
285003	AUTHORIZED				003	ALIQ			SW;	

Serial Number: AZA 017787

Total Case Acres: 0.350

<u>Casetype</u>	<u>Case Disp</u>	14	0210N	0210W	<u>Sect</u>	<u>Sur Typ</u>	<u>Sur Num</u>	<u>Suff</u>	<u>Subdivision</u>	<u>Act Pend</u>
286203	AUTHORIZED				003	ALIQ			SW;	

Serial Number: AZA 027156

Total Case Acres: 1.000

<u>Casetype</u>	<u>Case Disp</u>	14	0210N	0210W	<u>Sect</u>	<u>Sur Typ</u>	<u>Sur Num</u>	<u>Suff</u>	<u>Subdivision</u>	<u>Act Pend</u>
380913	EXPIRED				002	ALIQ			SW;	

RUN TIME: 08:31 AM

UNITED STATES DEPARTMENT OF INTERIOR
BUREAU OF LAND MANAGEMENT
GEOGRAPHIC REPORT WITH LAND
Sorted by Serial Number

RUN DATE: 01/14/2016

Page 2 of 3

Adm State: AZ

Serial Number: AZA 033506

Total Case Acres: 14.458

<u>Casetype</u>	<u>Case Disp</u>	14	0210N	0210W	<u>Sect</u>	<u>Sur Typ</u>	<u>Sur Num</u>	<u>Suff</u>	<u>Subdivision</u>	<u>Act Pend</u>
281001	AUTHORIZED				003	LOTS			4;	

Serial Number: AZA 033506

Total Case Acres: 14.458

<u>Casetype</u>	<u>Case Disp</u>	14	0220N	0210W	<u>Sect</u>	<u>Sur Typ</u>	<u>Sur Num</u>	<u>Suff</u>	<u>Subdivision</u>	<u>Act Pend</u>
281001	AUTHORIZED				034	ALIQ MNR MNR			SESW,NESE; E2SENE,SESWSW,SEWSE; N2SWSE;	

Serial Number: AZA 034912

Total Case Acres: 1.000

<u>Casetype</u>	<u>Case Disp</u>	14	0210N	0210W	<u>Sect</u>	<u>Sur Typ</u>	<u>Sur Num</u>	<u>Suff</u>	<u>Subdivision</u>	<u>Act Pend</u>
281001	PENDING				003	ALIQ			SESE;	Y

Serial Number: AZA 035055

Total Case Acres: 1.343

<u>Casetype</u>	<u>Case Disp</u>	14	0210N	0210W	<u>Sect</u>	<u>Sur Typ</u>	<u>Sur Num</u>	<u>Suff</u>	<u>Subdivision</u>	<u>Act Pend</u>
281001	AUTHORIZED				003	ALIQ			SW;	

Serial Number: AZA 035060

Total Case Acres: 0.415

<u>Casetype</u>	<u>Case Disp</u>	14	0210N	0210W	<u>Sect</u>	<u>Sur Typ</u>	<u>Sur Num</u>	<u>Suff</u>	<u>Subdivision</u>	<u>Act Pend</u>
287001	AUTHORIZED				003	ALIQ			SW;	

RUN TIME: 08:31 AM

UNITED STATES DEPARTMENT OF INTERIOR
BUREAU OF LAND MANAGEMENT
GEOGRAPHIC REPORT WITH LAND
Sorted by Serial Number

RUN DATE: 01/14/2016

Page 3 of 3

Adm State: AZ

Serial Number: AZPHX 0034352

Total Case Acres: 424.177

<u>Casetype</u>	<u>Case Disp</u>	14	0210N	0210W	<u>Sect</u>	<u>Sur Typ</u>	<u>Sur Num</u>	<u>Suff</u>	<u>Subdivision</u>	<u>Act Pend</u>
285003	AUTHORIZED				002	ALIQ			SWSW;	
					003	ALIQ			S2;	

CERTIFIED MAIL



7015 0640 0004 1289 3422

PRESS FIRMLY TO SEAL



1006



85004

U.S. POSTAGE
PAID
BEAVER, UT
84713
JAN 06, 16
AMOUNT

\$12.00

R2305E123916-02

FROM:

Jimmy Hodges
P.O. 1319
Beaver Utah 84713

TO:

Bureau of Land Management
Arizona State Office
One N. Central Avenue Suite 800
Phoenix Arizona 85004-4427

DATE OF DELIVERY SPECIFIED*

USPS TRACKING™ INCLUDED*

INSURANCE INCLUDED*

PICKUP AVAILABLE

* Domestic only

WHEN USED INTERNATIONALLY,
A CUSTOMS DECLARATION
LABEL MAY BE REQUIRED.

RECEIVED
BLM AZ STATE OFFICE

2016 JAN - 8 P 2: 54

PHOENIX, ARIZONA



EP14F July 2013
3 1/2 x 9.5

VISIT US AT USPS.COM®
ORDER FREE SUPPLIES ONLINE



This packaging is the property of the U.S. Postal Service® and is provided solely for use in sending Priority Mail® shipments. Misuse may be a violation of federal law. This packaging is not for resale. EP14F © U.S. Postal Service; July 2013; All rights reserved.

This envelope is made from post-consumer waste. Please recycle - again.